



**BY-LAW 2-10-35
A BY-LAW TO AMEND THE ZONING BY-LAW
(No.2-10 Rothesay)**

The Council of the town of Rothesay, under authority vested in it by the Community Planning Act, and amendments thereto, hereby amends By-Law 2-10 “Rothesay Zoning By-law” and enacts as follows:

That Schedule A, entitled “Zoning” as attached to By-Law 2-10 “ROTHESAY ZONING BY-LAW” is hereby amended, as identified on the attached sketch, identified as Attachment “2-10-35”.

The purpose of the amendment is to rezone lands located at 2 Campbell Drive (PID 00065201 and PID 30347942) from Single Family Residential R1A zone to the Light Industrial LI zone in accordance with the Community Planning Act, supra.

FIRST READING BY TITLE :
SECOND READING BY TITLE :
READ IN ENTIRETY :
THIRD READING BY TITLE
AND ENACTED :

MAYOR

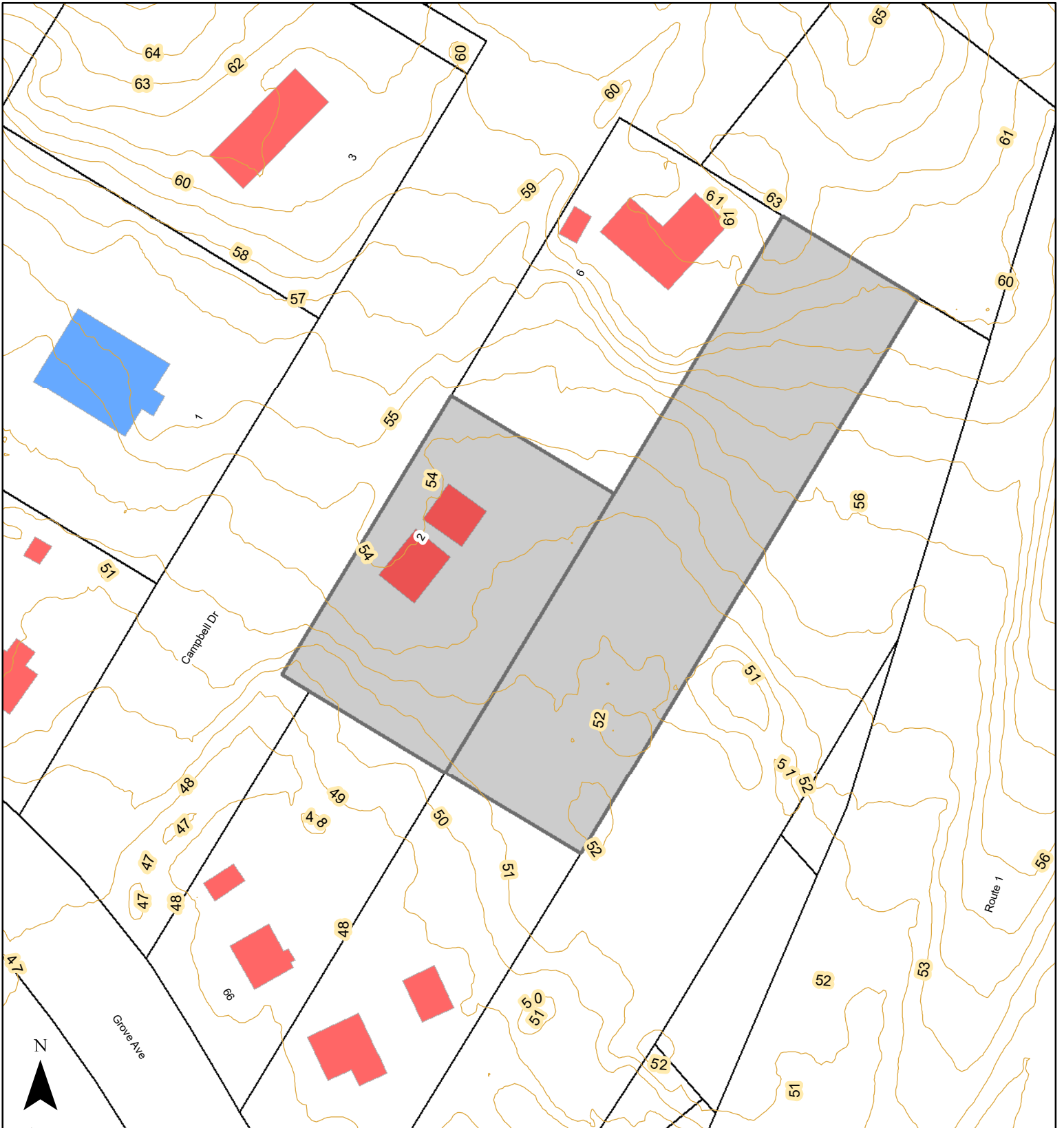

CLERK

Bylaw 2-10-35 Campbell Drive (PIDs 00065201, 30347942)



2023-07-17, 11:30:39 AM

Buildings

-  Commercial
-  Residential
-  Property Boundary

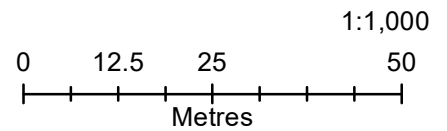

The Town of Rothesay does not warrant the accuracy or completeness of the information, text, graphics, links or other items contained within the material



Campbell Dr

Route 1

